



**SUPPORTING GREATNESS.  
DEVELOPING OPPORTUNITIES.**

**City of Hogansville  
Water/Wastewater Tariff  
& Wholesale Proposed Rate Increase**

October 7, 2019



# Water Service

## RESIDENTIAL INSIDE

Effective Date	07/09/18	
<b>Base Charge</b>		
5/8"	\$9.50	per month
1"	\$11.55	per month
<b>Usage Charge</b>		
First 5,000 Gallons	\$6.11	per kGallon
Next 5,000 Gallons	\$8.52	per kGallon
Over 10,000 Gallons	\$9.15	per kGallon

## RESIDENTIAL SENIOR

Effective Date	07/09/18	
<b>Base Charge</b>		
	\$2.00	per month
<b>Usage Charge</b>		
First 5,000 Gallons	\$6.11	per kGallon
Next 5,000 Gallons	\$8.52	per kGallon
Over 10,000 Gallons	\$9.15	per kGallon

## WHOLESALE

Effective Date	02/01/08 11/01/19	
<b>Usage Charge</b>		
All Gallons	\$3.50	\$4.15 per kGallon

In the event the amount of water received by Meriwether is less than 25,000 gallons of water per day, Meriwether shall nonetheless pay to Hogansville a sum of money required for the use of 25,000 gallons of water per day [\$87.50].

## RESIDENTIAL OUTSIDE

Effective Date	07/09/18	
<b>Base Charge</b>		
5/8"	\$12.75	per month
1"	\$15.81	per month
<b>Usage Charge</b>		
First 5,000 Gallons	\$6.11	per kGallon
Next 5,000 Gallons	\$8.52	per kGallon
Over 10,000 Gallons	\$9.15	per kGallon

## COMMERCIAL

Effective Date	07/09/18	
<b>Base Charge</b>		
5/8"	\$12.50	per month
1"	\$14.50	per month
2"	\$26.00	per month
3"	\$41.00	per month
8"	\$92.00	per month
<b>Usage Charge</b>		
All Gallons	\$4.56	per kGallon

# Wastewater Service

## RESIDENTIAL INSIDE

<b>Effective Date</b>	<b>07/09/18</b>	
<b>Base Charge</b>	\$18.00	per month
<b>Usage Charge</b>		
First 5,000 Gallons	\$10.62	per gallon
Next 5,000 Gallons	\$12.55	per kGallon
Over 10,000 Gallons	\$16.89	per kGallon

## RESIDENTIAL SENIOR

<b>Effective Date</b>	<b>07/09/18</b>	
<b>Base Charge</b>	\$10.50	per month
<b>Usage Charge</b>		
First 5,000 Gallons	\$10.62	per kGallon
Next 4,000 Gallons	\$12.55	per kGallon
Over 8,000 Gallons	\$16.89	per kGallon

## WHOLESALE

<b>Effective Date</b>	<b>02/01/08 11/01/19</b>	
<b>Usage Charge</b>		
All Gallons	\$3.50	\$5.43 per kGallon

## RESIDENTIAL OUTSIDE

<b>Effective Date</b>	<b>07/09/18</b>	
<b>Base Charge</b>	\$22.00	per month
<b>Usage Charge</b>		
First 5,000 Gallons	\$10.62	per kGallon
Next 4,000 Gallons	\$12.55	per kGallon
Over 8,000 Gallons	\$16.89	per kGallon

## COMMERCIAL

<b>Effective Date</b>	<b>07/09/18</b>	
<b>Base Charge</b>		
5/8" Per Month	\$30.00	
1 & 2" Per Month	\$50.00	
3" Per Month	\$60.00	
<b>Usage Charge</b>		
All Gallons	\$12.47	per kGallon

# Historical Rate Increases by Customer Class



# Residential Inside City Water

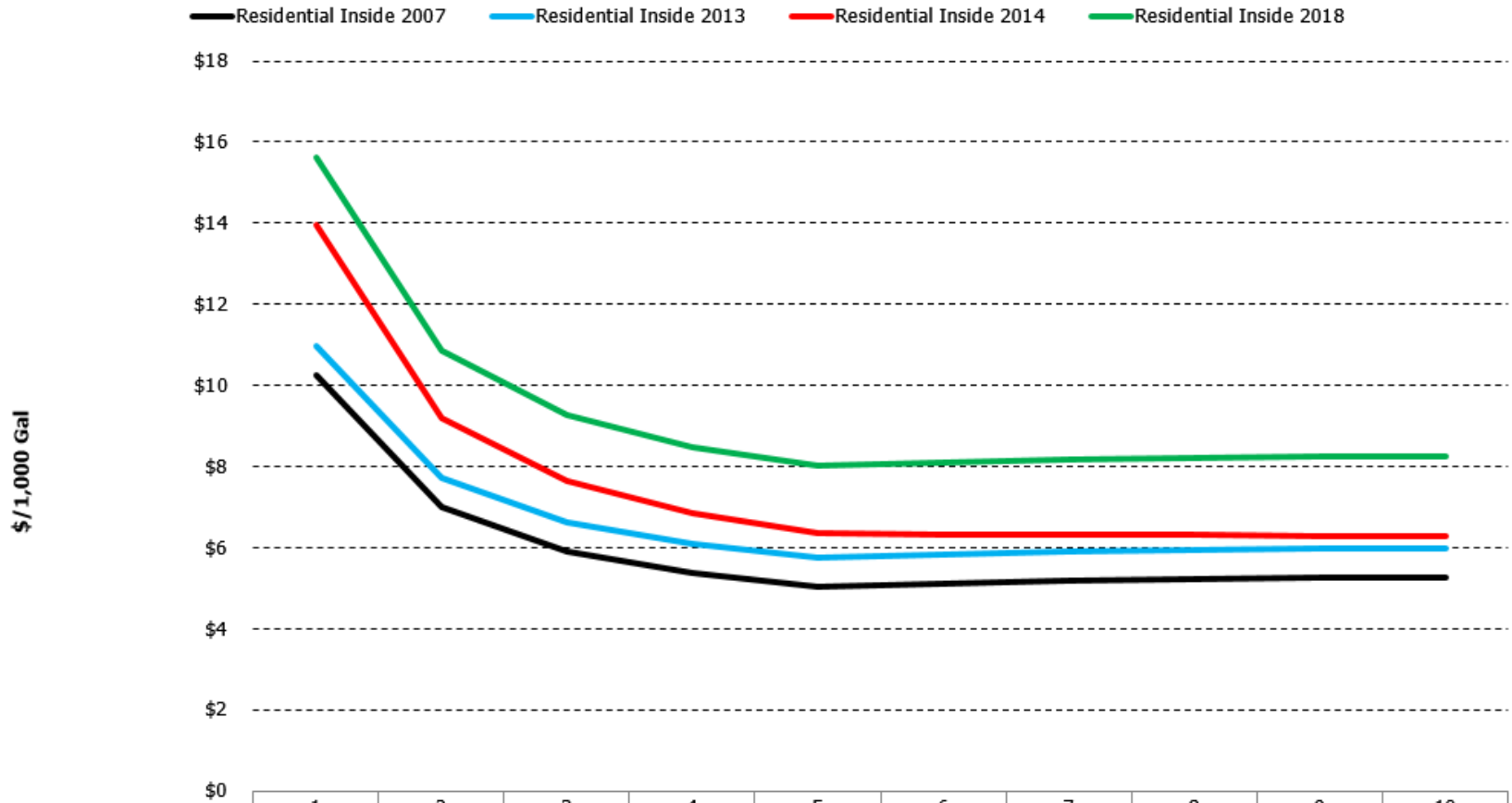

	1	2	3	4	5	6	7	8	9	10
Residential Inside 2007	\$10.24	\$6.99	\$5.91	\$5.37	\$5.04	\$5.12	\$5.17	\$5.21	\$5.24	\$5.27
Residential Inside 2013	\$10.96	\$7.71	\$6.63	\$6.09	\$5.76	\$5.84	\$5.89	\$5.93	\$5.96	\$5.99
Residential Inside 2014	\$13.96	\$9.21	\$7.63	\$6.84	\$6.36	\$6.34	\$6.32	\$6.31	\$6.30	\$6.29
Residential Inside 2018	\$15.61	\$10.86	\$9.28	\$8.49	\$8.01	\$8.10	\$8.16	\$8.20	\$8.24	\$8.27

# Residential Outside City Water

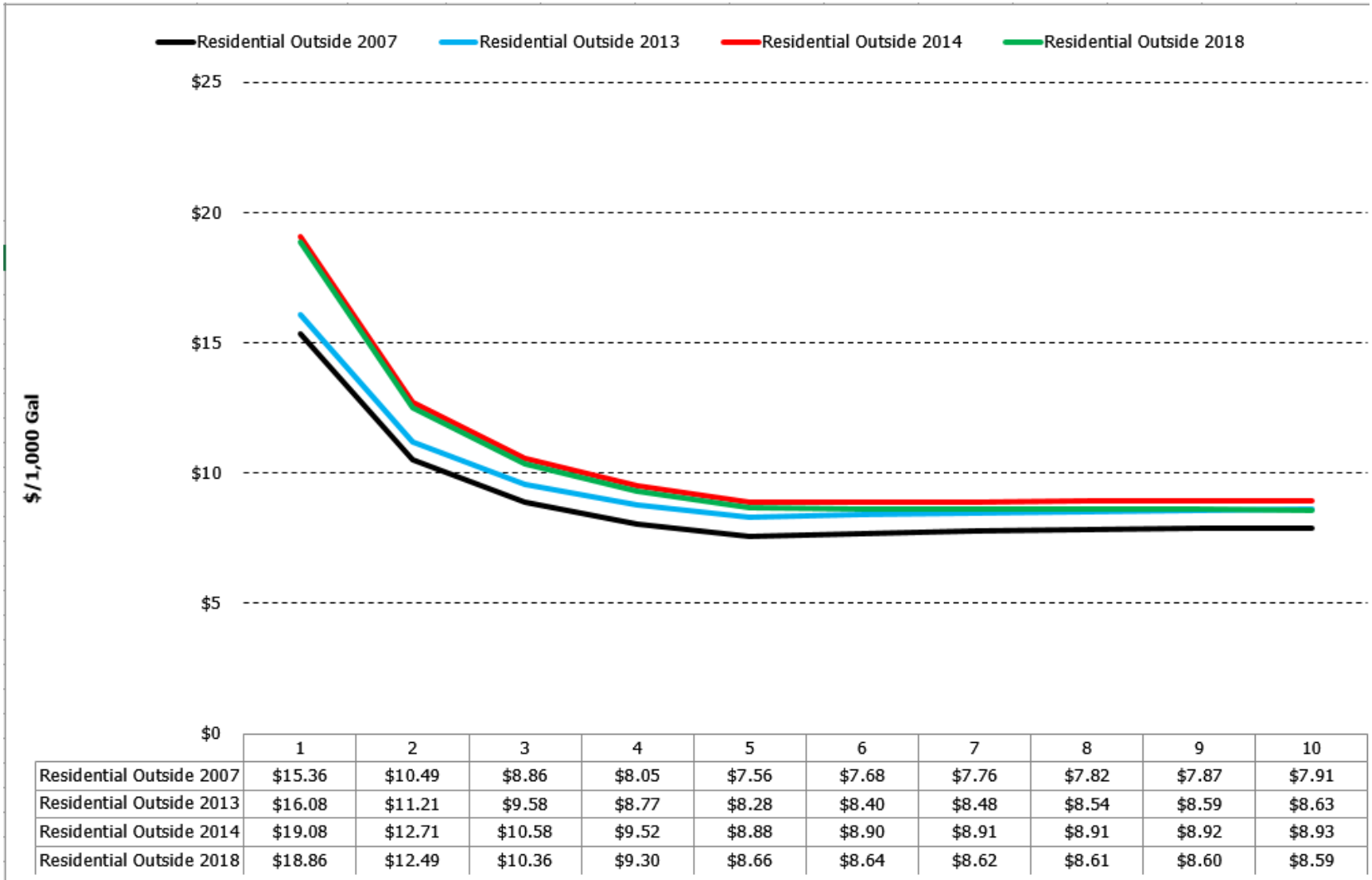

# Residential Inside City Senior Water

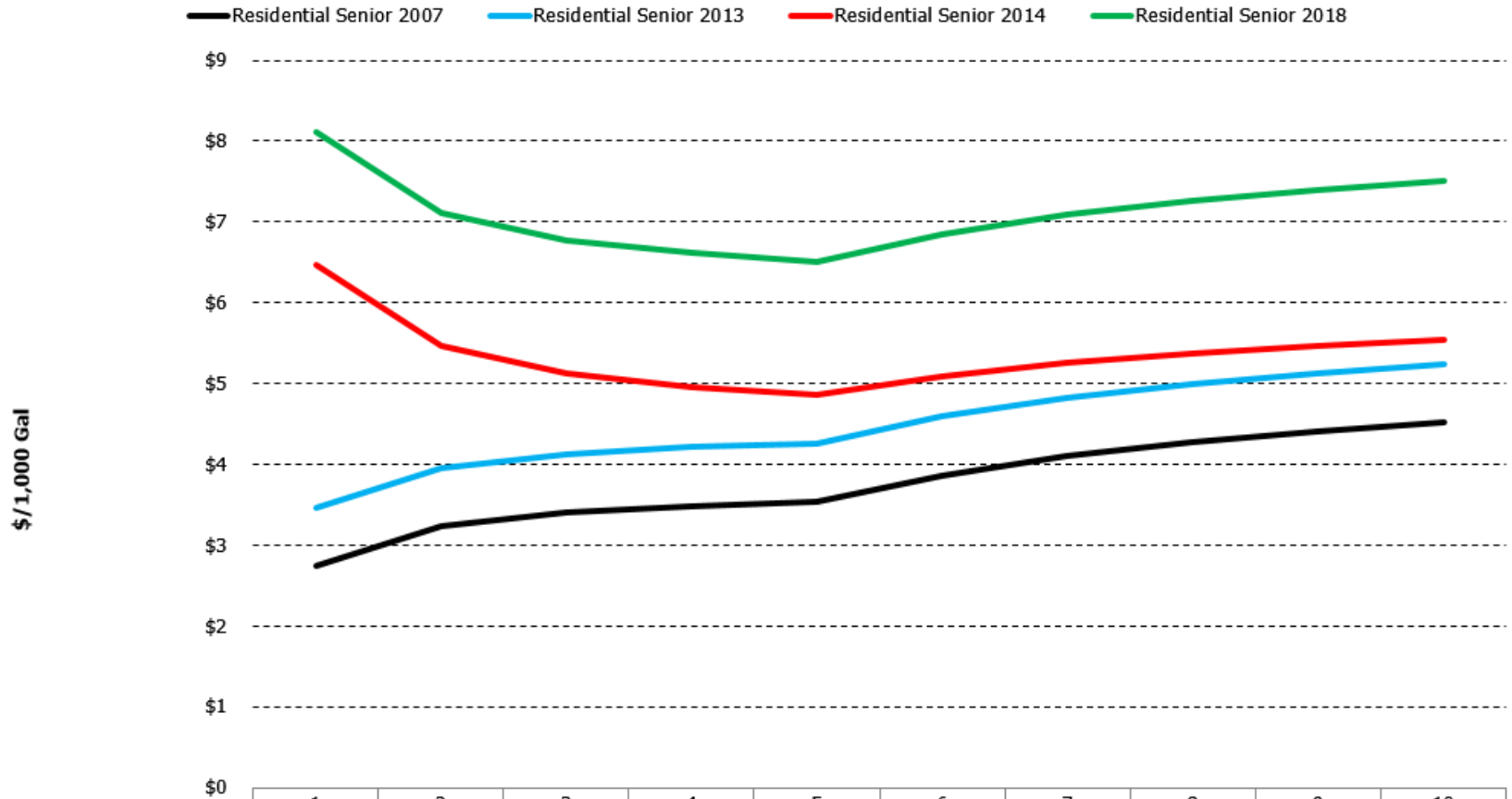

	1	2	3	4	5	6	7	8	9	10
Residential Senior 2007	\$2.74	\$3.24	\$3.41	\$3.49	\$3.54	\$3.87	\$4.10	\$4.28	\$4.41	\$4.52
Residential Senior 2013	\$3.46	\$3.96	\$4.13	\$4.21	\$4.26	\$4.59	\$4.82	\$5.00	\$5.13	\$5.24
Residential Senior 2014	\$6.46	\$5.46	\$5.13	\$4.96	\$4.86	\$5.09	\$5.25	\$5.37	\$5.46	\$5.54
Residential Senior 2018	\$8.11	\$7.11	\$6.78	\$6.61	\$6.51	\$6.85	\$7.08	\$7.26	\$7.40	\$7.52



# Residential Outside City Senior Water

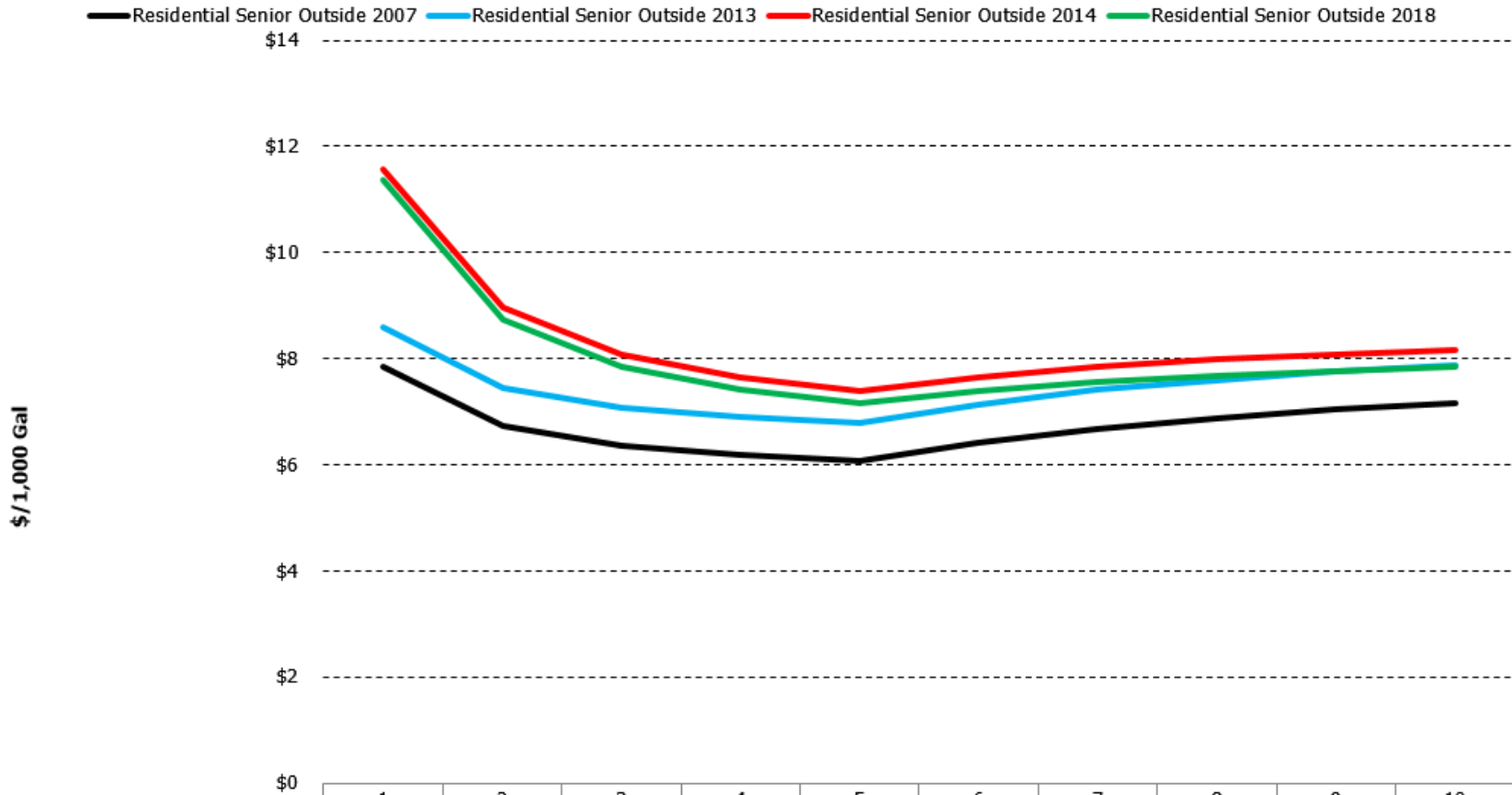

	1	2	3	4	5	6	7	8	9	10
Residential Senior Outside 2007	\$7.86	\$6.74	\$6.36	\$6.17	\$6.06	\$6.43	\$6.69	\$6.88	\$7.03	\$7.16
Residential Senior Outside 2013	\$8.58	\$7.46	\$7.08	\$6.89	\$6.78	\$7.15	\$7.41	\$7.60	\$7.75	\$7.88
Residential Senior Outside 2014	\$11.58	\$8.96	\$8.08	\$7.64	\$7.38	\$7.65	\$7.83	\$7.98	\$8.09	\$8.18
Residential Senior Outside 2018	\$11.36	\$8.74	\$7.86	\$7.42	\$7.16	\$7.39	\$7.55	\$7.67	\$7.76	\$7.84



# Commercial Water

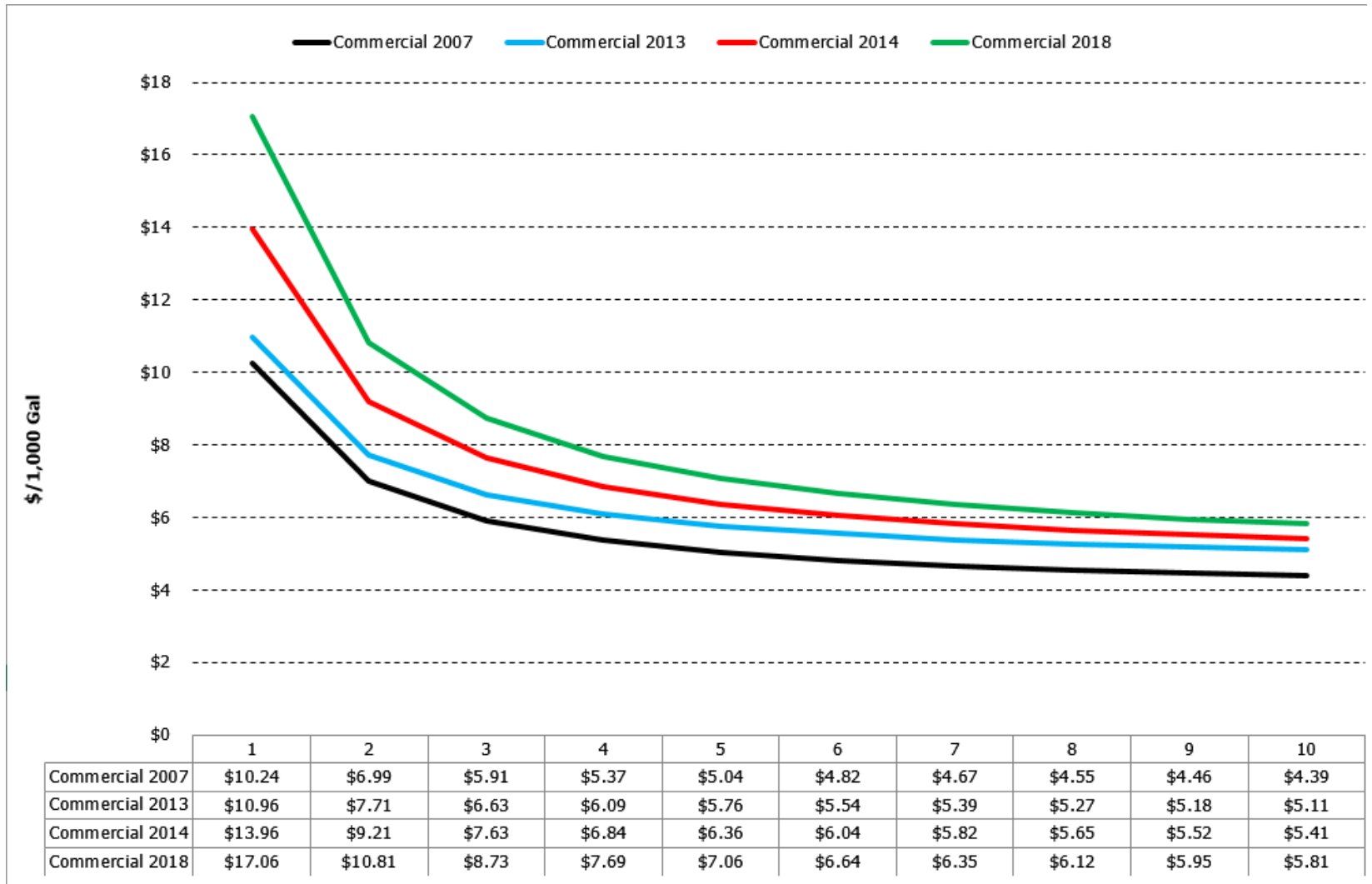

# Residential Inside City Wastewater

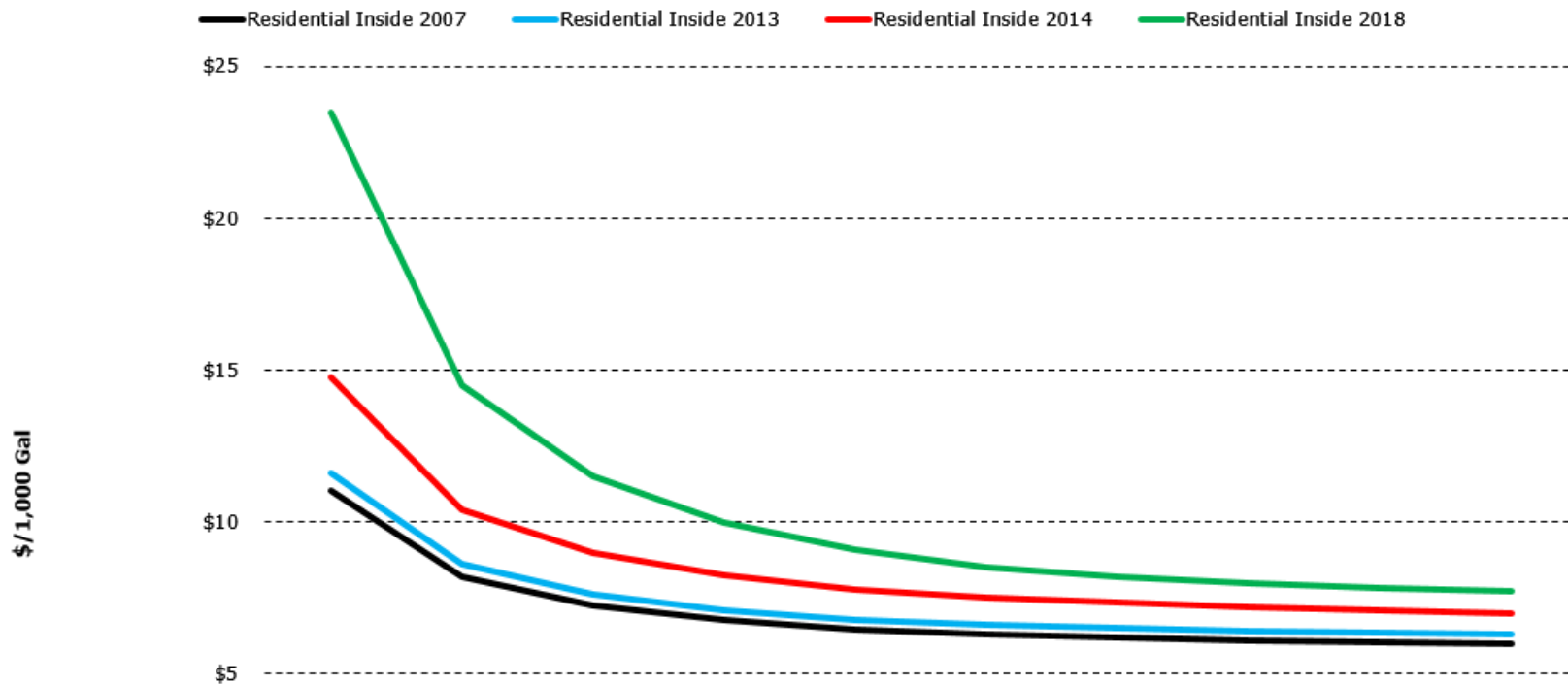

	1	2	3	4	5	6	7	8	9	10
Residential Inside 2007	\$11.04	\$8.19	\$7.24	\$6.77	\$6.48	\$6.32	\$6.20	\$6.11	\$6.04	\$5.99
Residential Inside 2013	\$11.60	\$8.60	\$7.60	\$7.10	\$6.81	\$6.63	\$6.51	\$6.42	\$6.35	\$6.29
Residential Inside 2014	\$14.76	\$10.41	\$8.96	\$8.24	\$7.80	\$7.54	\$7.35	\$7.21	\$7.10	\$7.01
Residential Inside 2018	\$23.50	\$14.50	\$11.50	\$10.00	\$9.10	\$8.50	\$8.21	\$8.00	\$7.83	\$7.70

# Residential Outside City Wastewater

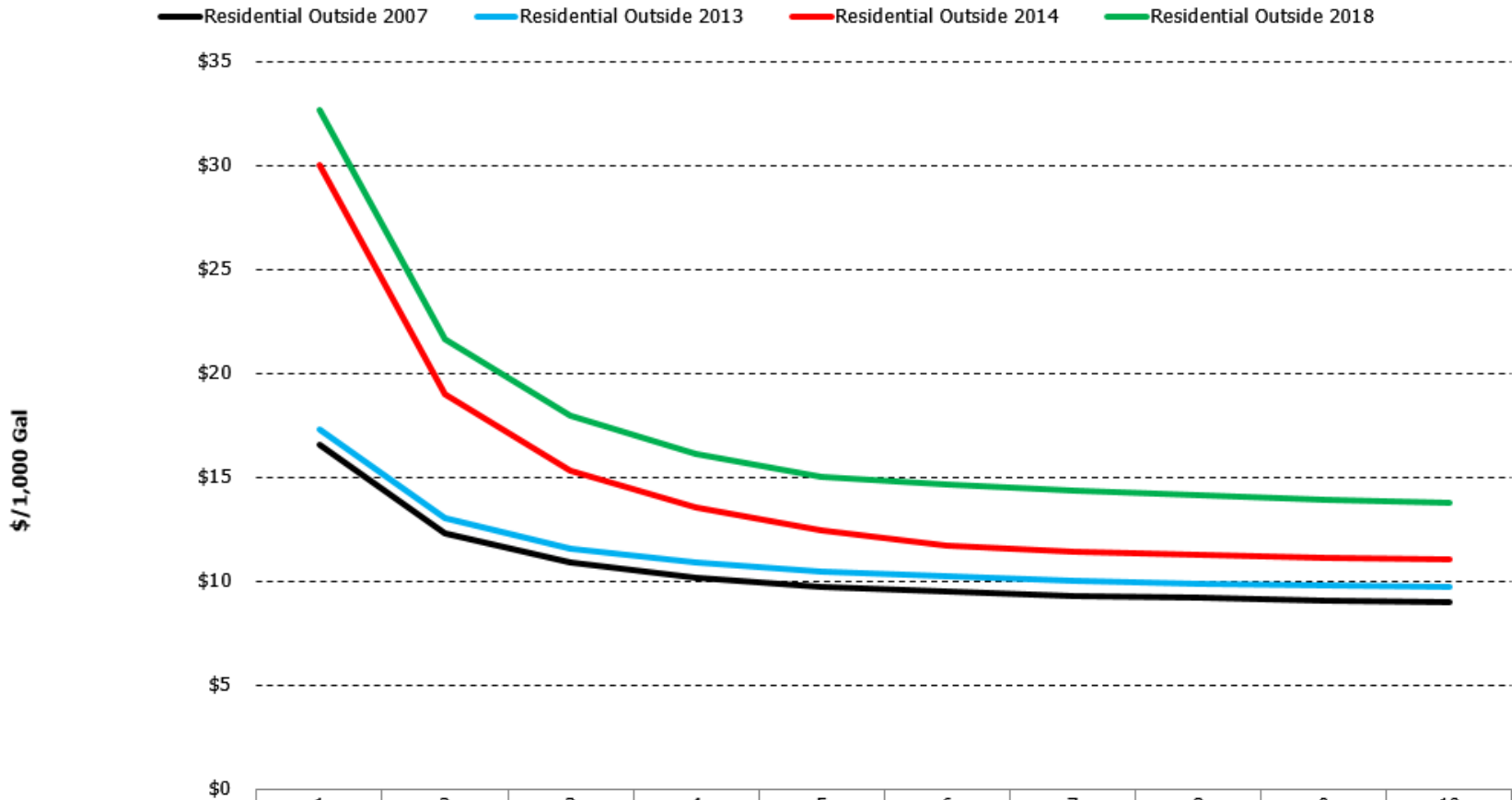

	1	2	3	4	5	6	7	8	9	10
Residential Outside 2007	\$16.56	\$12.29	\$10.86	\$10.15	\$9.72	\$9.48	\$9.30	\$9.17	\$9.07	\$8.99
Residential Outside 2013	\$17.28	\$13.01	\$11.58	\$10.87	\$10.44	\$10.20	\$10.02	\$9.89	\$9.79	\$9.71
Residential Outside 2014	\$30.00	\$19.00	\$15.33	\$13.50	\$12.40	\$11.67	\$11.43	\$11.25	\$11.11	\$11.00
Residential Outside 2018	\$32.62	\$21.62	\$17.95	\$16.12	\$15.02	\$14.61	\$14.31	\$14.09	\$13.92	\$13.79

# Residential Senior Inside City Wastewater

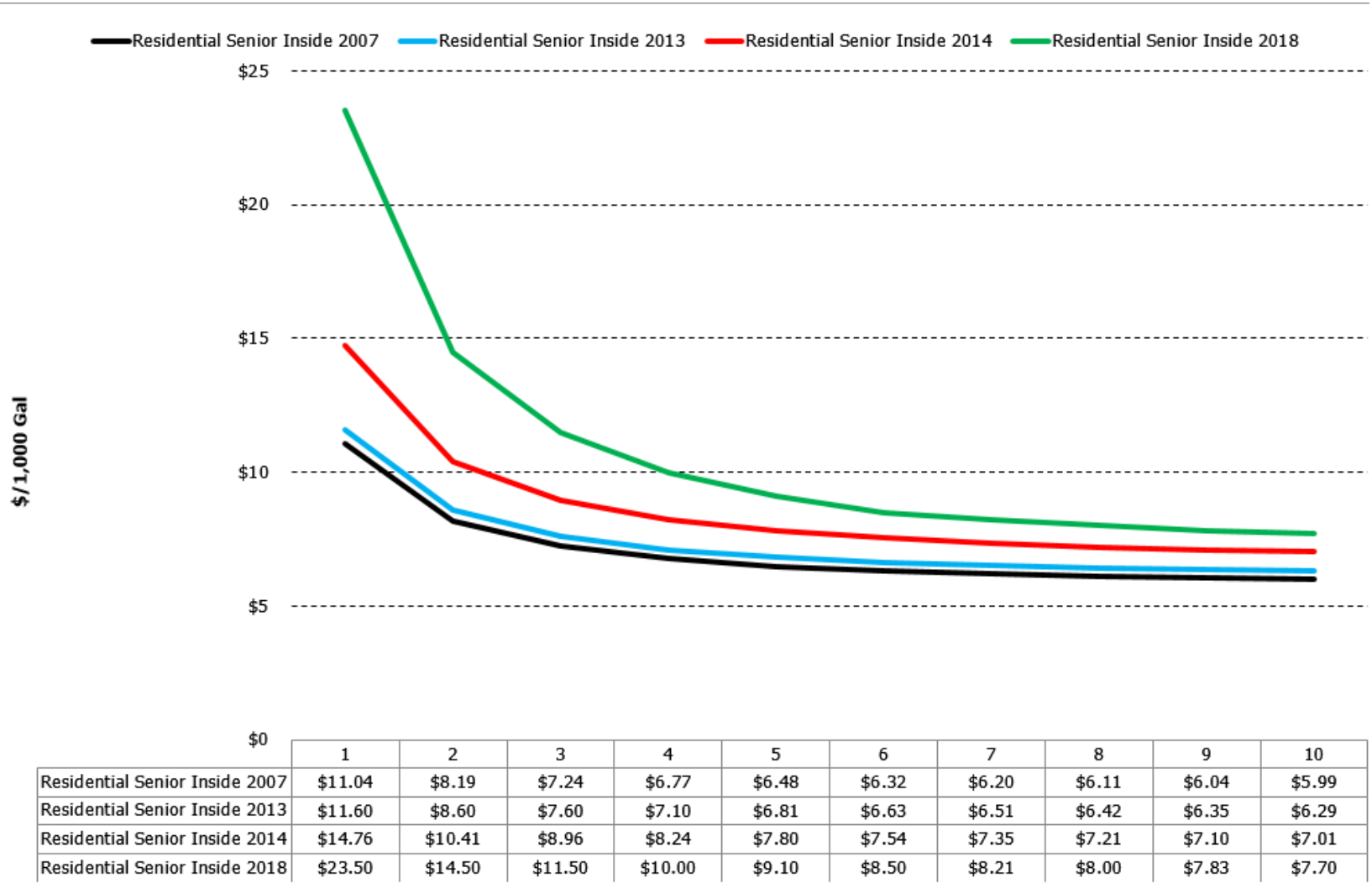

# Residential Senior Outside City Wastewater



	1	2	3	4	5	6	7	8	9	10
Residential Senior Outside 2007	\$9.06	\$8.54	\$8.36	\$8.27	\$8.22	\$8.23	\$8.23	\$8.23	\$8.23	\$8.24
Residential Senior Outside 2013	\$9.78	\$9.26	\$9.08	\$8.99	\$8.94	\$8.95	\$8.95	\$8.95	\$8.95	\$8.96
Residential Senior Outside 2014	\$22.50	\$15.25	\$12.83	\$11.63	\$10.90	\$10.42	\$10.36	\$10.31	\$10.28	\$10.25
Residential Senior Outside 2018	\$25.12	\$17.87	\$15.45	\$14.25	\$13.52	\$13.36	\$13.24	\$13.16	\$13.09	\$13.04

# Commercial Wastewater

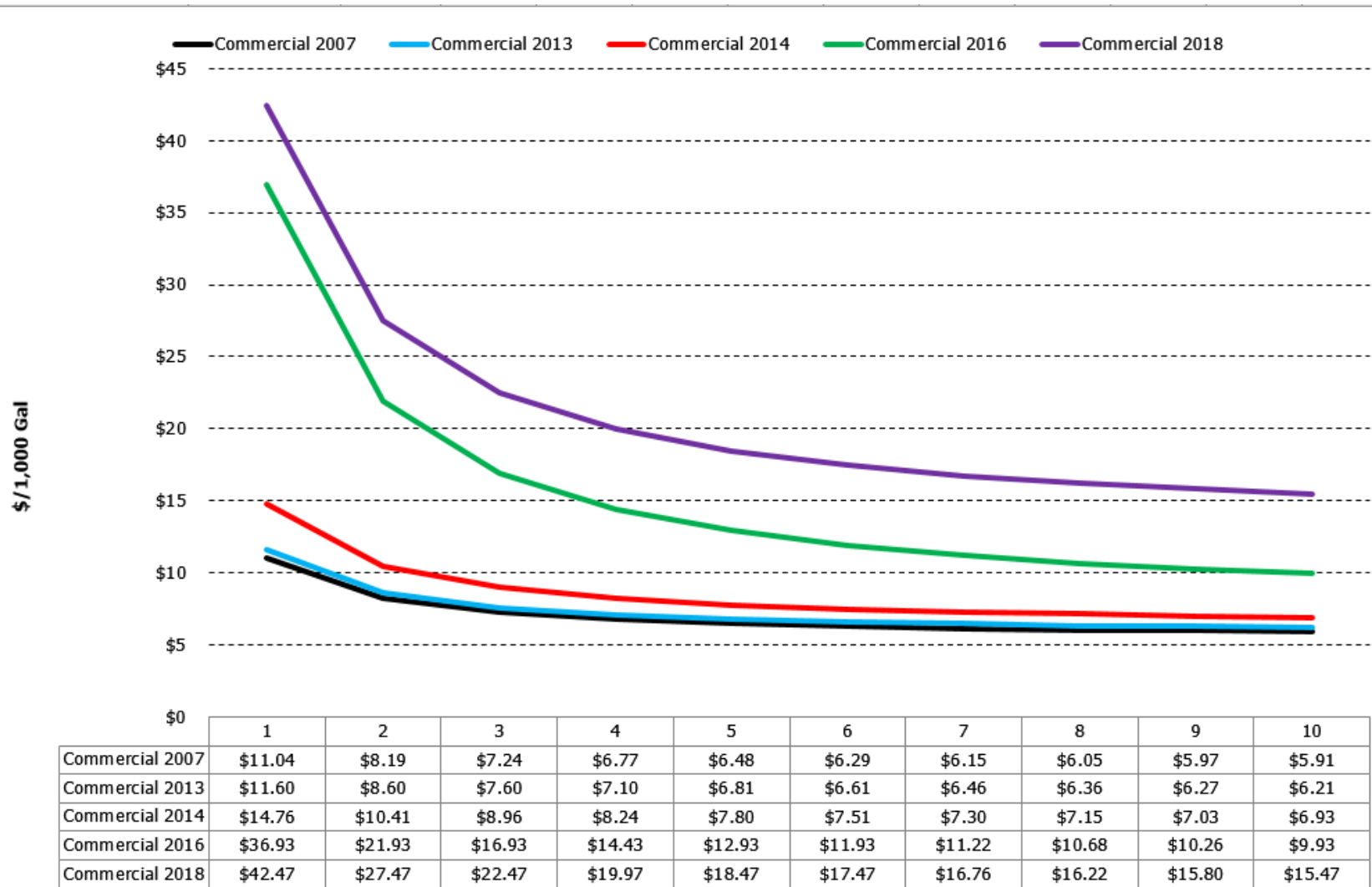

## Katrina Bond

senior analyst, analytical services

- o 770.563.0306
- c 404.558.8979
- f 770.956.1909
- e [kbond@ecoga.org](mailto:kbond@ecoga.org)

Electric Cities of Georgia, Inc.  
1470 Riveredge Parkway NW | Atlanta, GA 30328  
[www.ecoga.org](http://www.ecoga.org)



**SUPPORTING GREATNESS.  
DEVELOPING OPPORTUNITIES.**

